

# NELSON PARK

Being the Subdivision of the E 1/4 & NE 1/4 of SW 1/4 of SW 1/4  
of Sec. 35 Tp. 48 S. R. 12 E.  
FLA.

Scale 1" = 50'  
March 1913

Hugh. F. Talbot, Civil Engineer  
West Palm Beach, Fla.

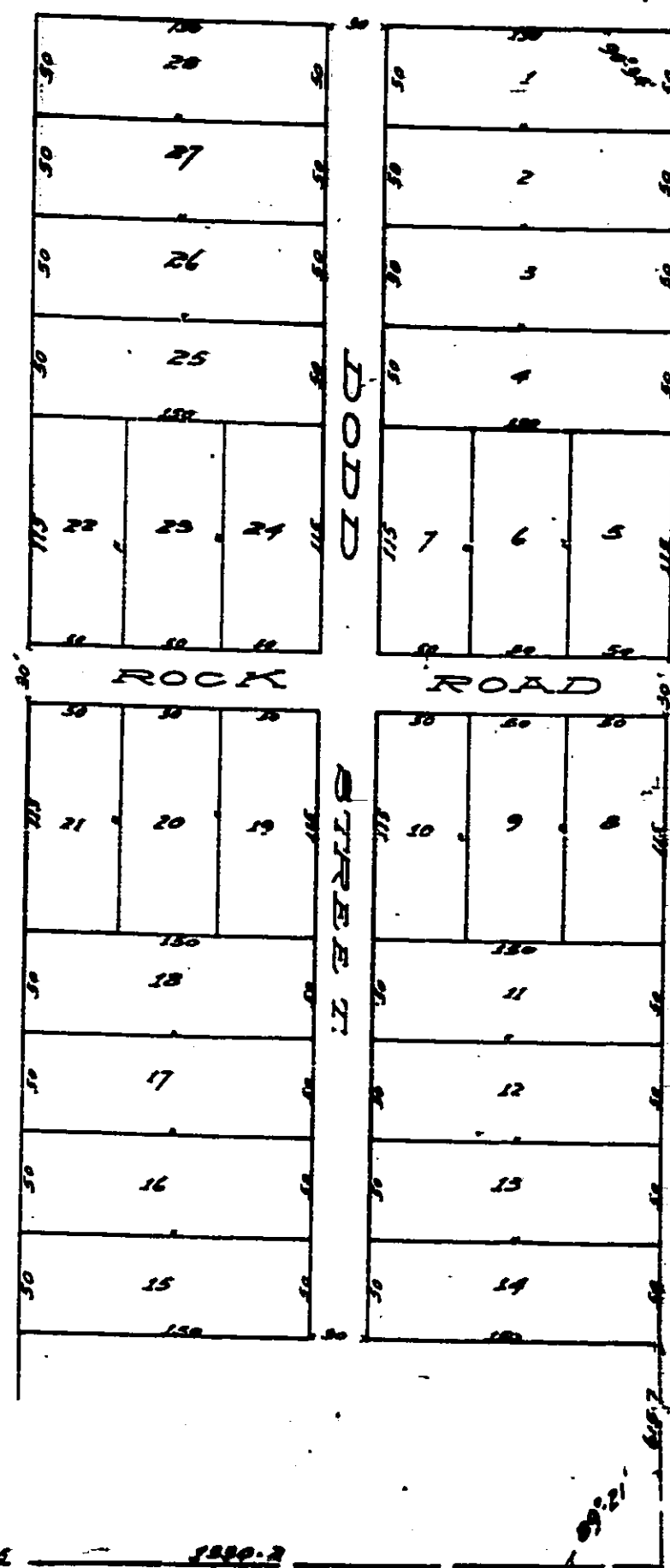

State of Florida  
County of Palm Beach { S.S.  
I, Hugh F. Talbot, Civil Engineer, do hereby certify that I have  
surveyed the land shown hereon in the Town of Pompano, and have  
divided the same into 28 lots, and of which are correctly  
represented upon the attached plat.  
Witness my hand and official seal this 13th day of March 1913.  
Hugh F. Talbot  
Civil Engineer

State of Florida  
County of Palm Beach { S.S.  
I, Hugh F. Talbot, Civil Engineer, do hereby certify that I have  
surveyed the land shown hereon in the Town of Pompano, and have  
divided the same into 28 lots, and of which are correctly  
represented upon the attached plat.  
Witness my hand and official seal this 13th day of March 1913.  
Hugh F. Talbot  
Civil Engineer

State of Florida  
County of Palm Beach { S.S.  
I am officer authorized to take acknowledgments of deeds  
and do hereby certify that the foregoing instrument was  
acknowledged before me by the person or persons named therein  
as the grantor or grantors, and that the instrument is a true and  
correct copy of the original as the same appears from the records  
of said county.  
Witness my hand and official seal this 16th day of March 1913.  
Notary Public  
My commission expires 16th day of March 1914

**DRC**

PZ23-12000048

07/03/2024